



"Where kids monkey around"

Equipment and Supply Buyers Guide

© Monkey Bizness 2016

Private and Confidential

1	Purpose	3
	How to Use this Guide	3
2	Party Rooms / Café Area.....	5
3	Café.....	7
4	Play Floor.....	9
	Inflatables.....	9
	Other Play Equipment.....	9
	Toddler Area Play Equipment.....	11
5	Electronics.....	12
6	Other Equipment	13
7	Other Equipment	13
	Exhibit 2 – Soft Play Structures	17

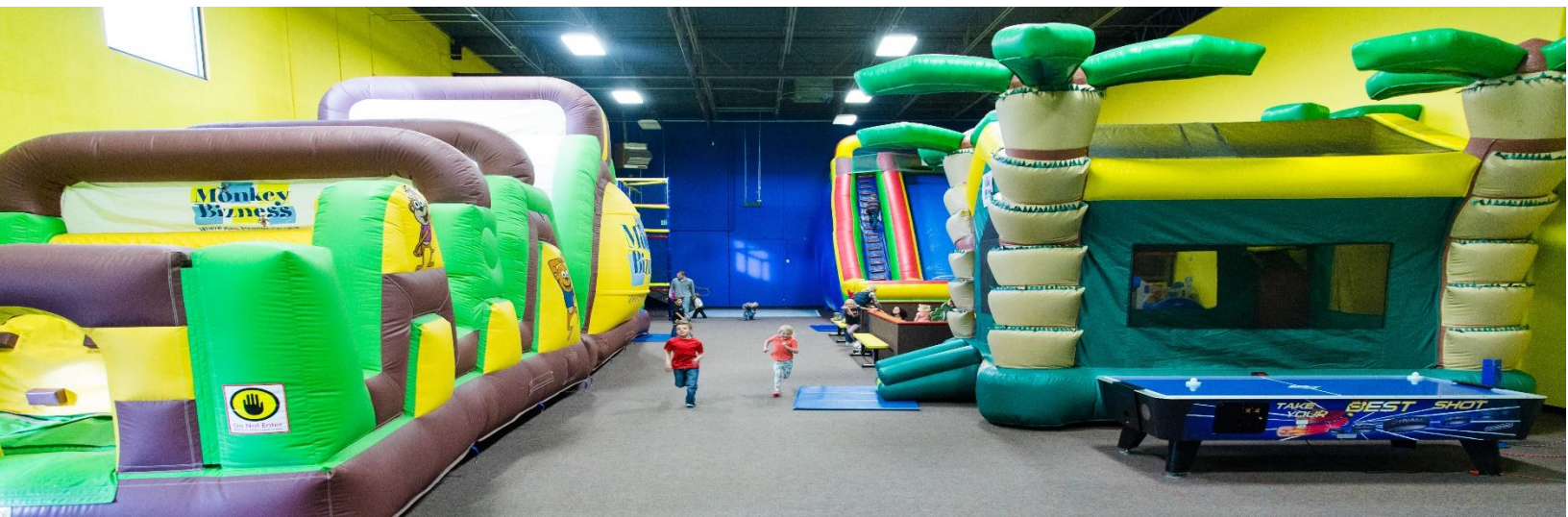

1 Purpose

One of our goals is for each franchisee to open up their business both efficiently and economically. Efficiency can be gained through use of this guide. We have compiled a complete listing of equipment and potential equipment for you to open your Monkey Bizness with.

We have also designed this guide so that the process of purchasing your equipment can be done in as economical way as possible. We have listed both required and suggested suppliers and have given you the ability to choose your own vendor where it makes sense.

How to Use this Guide

This guide is broken into different sections by supply and equipment category. Each section contains a table. Below is a key/guide to using this table.

Description	Item #	QTY	Vendor	Ven R/S	Item R/S	Price	LMB	BMB	Date Ordered	Date Expected

- Description Description of the item, including the manufacturer
- Item # Manufacture’s Item #
- QTY Quantity required or suggested
- Vendor Vendor for the item
- Sup R/S Details whether the vendor listed is required (R) or suggested (S)
- Item R/S Details whether the item is required (R) or suggested (S). An item marked with an “O” is optional and neither required or suggested.

<u>Price</u>	Price listed with the vendor detailed in the “Vendor” column. This can be used as a guide in cases where you choose to use a different provider than the suggested vendor.
<u>LMB</u>	Notes if the item is used in Little Monkey Bizness model
<u>BMB</u>	Notes if the items is used in Big Monkey Bizness model
<u>Date Ordered</u>	Column can be used for your reference to note when you ordered the item
<u>Date Expected</u>	Column can be used for your reference to note when you expected to receive the item

Each page will also give an estimated total cost. This cost may fluctuate significantly based on the vendors you choose or changes in the pricing from the date of publication of this guide. We do not guarantee that you will spend the estimated total cost. This price does not include any shipping or sales tax costs.

2 Party Rooms / Café Area

Description	Item #	QTY	Vendor	Ven R/S	Item R/S	Unit Price	LMB	BMB	Date Ordered	Date Expected
Wesco 12 Bushel Plastic Box Truck – 2 Blue/2 Yellow (Used for birthday present cart)	272524 (B) 272517 (Y)	2 (LMB) 4 (BMB)	Amazon	S	R	\$268.50	X	X		
H Wilson Co Utility Cart, 300 lb. – Blue (or similar Tuffy cart)	4HRN2	2 (LMB) 4 (BMB)	School Outfitters, LLC	S	R	\$94.99	X	X		
Koala Kare Designer High Chair	KB105-02	2 (LMB) 4 (BMB)	Webstaurant store.com	S	R	\$116.91	X	X		
22 x 28 Poster Stand for Floor, Top Insert, Double Sided, Rectangle Base - Black	MFPH1BLK	1	Display 2 Go	R	R	\$106.54	X	X		
4 x 5 Acrylic Sign Holder for Tabletops, Top Insert, T-style - Clear	VSH/OT45	4 (LMB) 8 (BMB)	Display 2 Go	R	R	\$1.69	X	X		
BFM Seating SF3072 Midtown 30" x 72" Rectangular Indoor Tabletop – Safari	163SF3072	4 (LMB) 8 (BMB)	Webstaurant store.com	R	R	\$229.34	X	X		
BFM Seating PHTB0022SV Margate Outdoor / Indoor Standard Height Silver End Table Base Set	34920330 BL	4 (LMB) 8 (BMB)	Webstaurant store.com	R	R	\$117.19	X	X		

Description	Item #	QTY	Vendor	Ven R/S	Item R/S	Unit Price	LMB	BMB	Date Ordered	Date Expected
Flash Furniture ET-3534-KB-GG Distressed Kelly Blue Stackable Metal Chair with Vertical Slat Back and Drain Hole Seat	354ET3534KB	9 (LMB) 19 (BMB)	Webstaurant store.com	R	R	\$49.99	X	X		
Flash Furniture ET-3534-KB-GG Distressed Kelly Yellow Stackable Metal Chair with Vertical Slat Back and Drain Hole Seat	354ET3534YL	9 (LMB) 19 (BMB)	Webstaurant store.com	R	R	\$49.99	X	X		
Flash Furniture ET-3534-KB-GG Distressed Kelly Green Stackable Metal Chair with Vertical Slat Back and Drain Hole Seat	354ET3534GN	10 (LMB) 18 (BMB)	Webstaurant store.com	R	R	\$49.99	X	X		
TCL 55FS3750 55-Inch 1080p Roku Smart LED TV (or similar)	55FS3750	2	Amazon	S	R	\$499.99	X	X		
Canakit Raspberry Pi 3 Complete Starter Kit - 32 GB Edition	B01C6Q2GSY	2	Amazon	S	R	\$74.99	X	X		

Estimated Total Cost

Little Monkey Bizness: \$5,010
 Big Monkey Bizness: \$8,763



3 Café

Description	Item #	QTY	Vendor	Ven R/S	Item R/S	Unit Price	LMB	BMB	Date Ordered	Date Expected
Eccellenza Touch™ Commercial Brewing System		1			R	\$5,880.99	X	X		
Waring Xtreme 3.5 HP Commercial Blender with Paddle Controls and 64 oz. Copolyester Container	MX1000XTX	1	Webstaurant store.com	S	R	\$287.99	X	X		
Waring Large Sound Enclosure for Xtreme High-Power Blenders with 64 oz. Copolyester Jar	SE1000	1	Webstaurant store.com	S	R	\$129.00	X	X		
Waring The Raptor 64 oz. Copolyester Jar with Lid and Blade for Xtreme High-Power Blenders - BPA Free	CA95	2	Webstaurant store.com	S	R	\$99.00	X	X		
Cal-Mil 1714-96 Midnight Bamboo Coffee Condiment Organizer	21171496	1	Webstaurant store.com	S	R	37.67	X	X		
3 Gallon Satin-Finish Stainless Steel Iced Tea Dispenser	922ITD3G	2	Webstaurant store.com	S	R	54.99	X	X		
Tablecraft (3) 6 oz. Shaker Countertop Set - Cinnamon, Cocoa & Nutmeg	758X	1	Webstaurant store.com	S	R	\$29.20	X	X		

Description	Item #	QTY	Vendor	Ven R/S	Item R/S	Unit Price	LMB	BMB	Date Ordered	Date Expected
Arctic Air 48" Undercounter Refrigerator - 12 Cu. Ft.	AUC48R	1	Webstaurant store.com	S	R	\$1,235.00	X	X		
Avantco GDC-23-HC 28 3/8" Swing Glass Door Merchandiser Refrigerator - 23 Cu. Ft.	178GDC23HCB	1	Webstaurant store.com	S	R	\$1,049.00	X	X		
Regency 39" 16-Gauge Stainless Steel Three Compartment Commercial Sink without Drainboards - 10" x 14" x 12" Bowls	600S31014	1	Webstaurant store.com	S	R	\$379.99	X	X		
Choice 20" x 20" x 12" Nylon Insulated Pizza Delivery Bag	124PIBAG5NYL	2	Webstaurant store.com	S	O	\$15.20	X	X		
Grand Slam HDRG12 12 Hot Dog Roller Grill with 5 Rollers - 110V, 750W	177HDRG12	1	Webstaurant store.com	S	R	\$88.99	X	X		
Hamilton Beach Commercial Container Rinser with Stainless Steel Nozzle and Hose - 2.2 GPM	BCR100	1	Webstaurant store.com	S	S	\$120.05	X	X		

Estimated Total Cost

Little Monkey Bizness: \$9,576

Big Monkey Bizness: \$9,576

4 Play Floor

Inflatables

Description	Item #	QTY	Vendor	Ven R/S	Item R/S	Unit Price	LMB	BMB	Date Ordered	Date Expected
Medium Obstacle Course	351HD	1	Inflatable Depot	R	Note 1	\$4,495.00		Note 1		
13' x 13' Tropical 3D Bouncer		1	EZ Inflatables	R		\$2,395.00	Note 1	Note 1		

Estimated Total Cost

Little Monkey Bizness: \$2,395

Big Monkey Bizness: \$6,890

Note 1 – Ceiling height requirements should be checked before ordering. Alternatives are allowed.

Other Play Equipment

Description	Item #	QTY	Vendor	Ven R/S	Item R/S	Unit Price	LMB	BMB	Date Ordered	Date Expected
Custom Treehouse		1	Tiny Town Studios	S	R	\$17,500.00	X	X		
25 Kids Large Rock Wall Holds + 50 T-Nuts for Climbing Holds + 2" Escape Climbing Holds for Rock Climbing Holds	B0054RVYZ4	4	Amazon	S	R	\$51.54	X	X		
Everlast Traverse Wall Challenge Course	1393110	1	Classroom Direct	S	R	\$289.97	X	X		
Wee Blossom Brick Me Giant Blocks:30 Full Bricks and 15 Half Bricks	KC0002	2	Excellent4 Kids.com	S	S	\$262.00	X	X		

Description	Item #	QTY	Vendor	Ven R/S	Item R/S	Unit Price	LMB	BMB	Date Ordered	Date Expected
Custom Monkey Bizness Game	N/A	1	Monkey Bizness	R	R	\$560.00	X	X		
Rogue Series 150' Two Rider Kit Zip Line	N/A	1	Zip Line Gear	R	R	769.95	X	X		
Soft Play Structure	N/A	1	Soft Play, LLC	R	R	\$34,000.00	X			
Soft Play Structure	N/A	1	Soft Play, LLC	R	R	\$55,000.00	X			
Interactive Play system	N/A	1	JB Inflatables	R	R	\$2,000	X	X		
2 x 6 Magnetic Wall Panel	N/A	2	Koffler Sales	S	R	\$76.61	X	X		
Magnets (Suggested Melissa & Doug kits from Amazon)	N/A	5	Amazon	S	R	\$9.99				
Huffy safari adventure trike tricycle	B01J0DE9UE	2	Amazon	S	S	\$45.89	X	X		
PlasmaCar Ride On Toy - Lime	B00DATQONA	2	Amazon	S	S	\$50.60	X	X		
Backyard Safari Cargo Vest	B0039WN9FE	10	Amazon	S	S	\$13.35	X	X		
Backyard Safari Field Binocs	B003AQB8V8	10	Amazon	S	S	\$8.07	X	X		
Backyard Safari Magnifying Glass	B00K0R5L5C	10	Amazon	S	S	\$5.37	X	X		

Estimated Total Cost

Little Monkey Bizness: \$55,696

Big Monkey Bizness: \$76,696

Toddler Area Play Equipment

Description	Item #	QTY	Vendor	Ven R/S	Item R/S	Unit Price	LMB	BMB	Date Ordered	Date Expected
Anatex Frog Wall Panel	B0075AV76Y	1	Amazon	S	R	\$79.99	X	X		
Naturally Playful Woodland Climber	815800	1	Step 2	R	R	\$255.99	X	X		
Log Crawl		1	Playtime	R	R	\$3,500.00	X	X		
Gator Head		1	Playtime	R	R	\$3,200.00	X	X		
Fish		1	Playtime	R	R	\$1,800.00	X	X		
Log	SP901	4	I-Depot-Play	R	R	\$110.00	X	X		
Leaf	SP902	4	I-Depot-Play	R	R	\$110.00	X	X		

Estimated Total Cost

Little Monkey Bizness: \$9,715

Big Monkey Bizness: \$9,715

5 Electronics

Description	Item #	QTY	Vendor	Ven R/S	Item R/S	Unit Price	LMB	BMB	Date Ordered	Date Expected
Samsung Galaxy Tablets	SM-T350NZAAXAR	5	Various	S	R	\$197.97	X	X		
Laptop	Various	1	Various	S	R	\$700.00	X	X		
Printer	Various	1	Various	S	R	\$300.00	X	X		
Receiver	Various	1	Various	S	R	\$350.00	X	X		
Star Micronics TSP 143IU Receipt Printer	B01GSHFVZ2	2	Amazon	S	S	\$201.99	X	X		
EOM-POS Heavy Duty Cash Register Money Drawer	EOM-100	2	Amazon	S	S	\$79.99	X	X		
Square Contactless + Chip Reader	N/A	2	Various	S	R	\$49.00	X	X		
Square Dock	A-SKU-0120	2	Various	S	R	\$29.99	X	X		
AboveTEK Elegant Tablet Stand	TS-129S	5	Amazon	S	R	\$45.00	X	X		
Wifi Router	Various	1	Various	S	R	\$200.00	X	X		

Estimated Total Cost

Little Monkey Bizness: \$3,487

Big Monkey Bizness: \$3,487

6 Other Equipment

Description	Item #	QTY	Vendor	Ven R/S	Item R/S	Unit Price	LMB	BMB	Date Ordered	Date Expected
Supply Cabinet	H-2533	1	U-Line	S	S	\$280.00	O	O		
Wood Designs C16009F Contender 25 Tray Storage without Trays	C6009F	2	www.todaysclassroom.com	R	R	\$236.50	R	R		
Recycled Plastic Benches	Various	6	Various	R	R	\$340.00	R	R		
GE Unitized Spacemaker® 3.2 DOE cu. ft. Washer and 5.9 cu. ft. Electric Dryer	GUD27ESSJWW	1	Lowes	S	S	\$1,168.20	O	R		
Single Door Fridge (Frigidaire FFRU17G8QW Refrigerator - 34" - 16.6 cu ft or similar)	N/A	1	N/A	S	R	\$750.00				

Estimated Total Cost

Little Monkey Bizness: \$2,793

Big Monkey Bizness: \$4,711

7 Other Equipment

The “Other Equipment” category includes equipment that you are required to have, however no specific items are recommended.

- Ethernet cords
- Miscellaneous office supplies such as pens, paper, stapler, ect.
- Telephone
- Security camera equipment – You are required to have equipment that is capable of storing up to 30 days of video. At a minimum your equipment must “have eyes on” café area, check-in area, entire play floor, all party rooms, and the storage room.
- Cleaning Equipment – Vacuum(s), brooms, bathroom cleaning supplies, rags, mops, mop bucket, ect.

- Required wall graphics – We have a required wall graphic package. Prices are highly dependent on the printer you select.
- Staff Uniforms
- Outdoor Signage – This will significantly vary based on your lease

Estimated Total Cost

Little Monkey Bizness: \$8,690

Big Monkey Bizness: \$8,690



www.InflatableDepot.com



Medium Obstacle Course

Code: #351HD Name: Medium Obstacle Course

FACTS:
 Length: 28' / 8.5 mts
 Width: 12' / 3.7 mts
 Height: 12' / 3.6 mts
 BLOWERS: 1
 PIECES: 1

Weight: 450 lbs / 210 kgs
 Number of Participants: 4
 Max. Weight p/Participant: 120Lbs
 Min./Max. Height: 42" / 76"

Shipping Dimensions
 Length: 47" / 120 cm
 Width: 43" / 110 cm
 Height: 35" / 90 cm

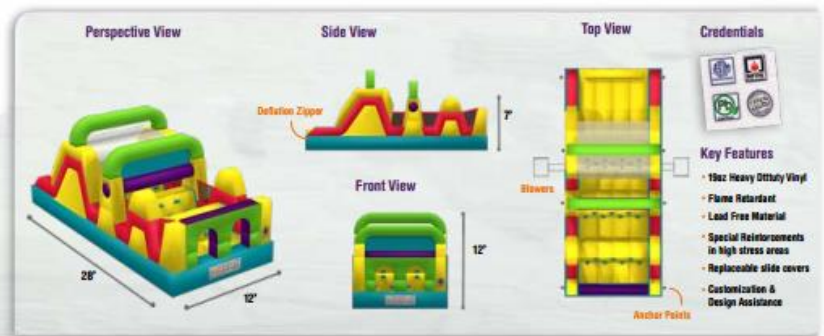

- Credentials**
- 18oz Heavy Duty Vinyl
 - Flame Retardant
 - Lead Free Material
 - Special Reinforcements in high stress areas
 - Replaceable slide covers
 - Customization & Design Assistance



www.InflatableDepot.com



Front Side Slide

Code: #218HD Name: Front Side Slide

FACTS:

Length: 20' / 6.2 mts
 Width: 10' / 3.0 mts
 Height: 10' / 3.0 mts
BLOWERS: 1
PIECES: 1

Weight: 484 lbs / 220 kgs
 Number of Participants: 5
 Max. Weight p/Participant: 120Lbs
 Min./Max. Height: 36"/ 60"

Shipping Dimensions
 Length: 44" / 112 cm
 Width: 35" / 90 cm
 Height: 35" / 90 cm

Perspective View

Side View

Front View

Top View

Credentials

Key Features

- 15oz Heavy Duty Vinyl
- Flame Retardant
- Lead Free Material
- Special Reinforcements in high stress areas
- Replaceable slide covers
- Customization & Design Assistance

Exhibit 2 – Soft Play Structures



FEATURE COMPONENTS

HDL	ADA HANDLE-2" COLUMN
HRG	HOVER RING
JRR	JUNIOR ROLL
KMA	KEEBEE DRIVE PANE
PNL	PIANO MUSIC PANEL
SIS	SIT-N-SPIN
SL6	SLIDE 6 FEET
SWD	SKY WHEEL DOUBLE
TDC	TODDLER CLIMBER
WH	WOBBLE HOPPER



SIDE ELEVATION

VERIFY SPRINKLER & OR HVAC DUCT WORK
IN UNIT AREA BEFORE INSTALLATION.
VERIFY CEILING HEIGHT @ 12'-0" [3.66m]

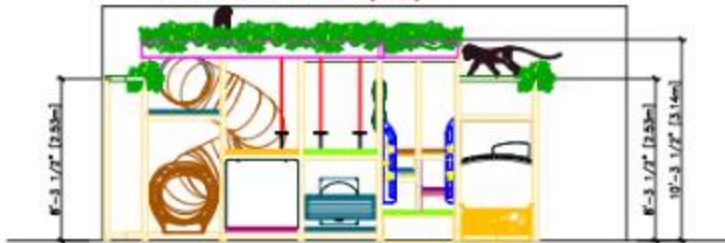

FRONT ELEVATION

ISOMETRIC VIEWS



NOT FOR CONSTRUCTION

PRELIMINARY DESIGN

DRAWING FOR APPROVAL OF LAYOUT ONLY.
DESIGN IS SUBJECT TO CHANGE BASED ON
ENGINEERING AND ACTUAL SITE CONDITIONS.

OWNER TO VERIFY ALL EXISTING AND
PROPOSED SITE CONDITIONS BEFORE
INSTALLATION OF ANY SOFT PLAY, LLC.
PLAY EQUIPMENT CAN BEGIN.

